

Pilgrim's Journey



Walk to
Emmaus
THE UPPER ROOM

May
2006

"Were not our hearts burning within us while he was talking to us on the road, while he was opening the scriptures to us?" Luke 24:32

Houston North Emmaus Community

FROM THE COMMUNITY CHAIR

"What has this weekend meant to you?" "What do you plan to do about it?"

Do you remember those two questions? They are the questions posed to new Fourth Day at each Walk's closing.

I don't know about other experienced Fourth Day members, but at the closings I have attended, it always makes me think about those questions again and how I would respond to them at that moment. I don't always like the responses I come up with, and I bet God isn't pleased with them either.

Now, I ask you to substitute the word "weekend" with the word "service". How are you serving God? With your whole heart? Out of a sense of obligation? Serving only where you want to? Making excuses about why you can't serve right now? God wants our love, but HE also wants us to serve HIS kingdom.

Emmaus has many service needs that need to be filled in order to conduct Walks and to run the everyday business. We desperately need your help. We are having a hard time filling these needs and are relying on a few individuals each time instead of the many in the Houston North Community.

Please sign up to help in any of the Community Servanthood (formerly known as Pre-Emmaus) areas. Some of our specific needs are to have people to move furniture on Thursday before the Walks begin and then move it back to its original location on Sunday afternoon. We also need volunteers for Snack Suppers for the team and pilgrims on Thursday and for several areas related to Candlelight and the Agape Meal on Saturday night. Susan Kent and Bill Swaim are co-chairs of Community Servanthood. Bill and Susan would LOVE to hear from you! (*See related article on Page 2.*)

Many of these tasks are normally done by churches and organized by the church Emmaus coordinator. Does your church have a coordinator? Does your church need an Emmaus coordinator? Terry Bratton chairs our Community Development, and Terry would love to receive updated information on the church Emmaus coordinators in our community or provide insight as to how to get your church's Emmaus community mobilized.

Remember the blessings you received during your Walk and help make someone else's walk just as special. Your help is greatly appreciated!

*In Him,
Tami Laugharn
HNEC Community Chair*



INSIDE THIS ISSUE OF PILGRIM'S JOURNEY

Community Servanthood News	Page 2	Bulletin Board	Page 11
2006 HNEC Walk & Team Info	Pages 3-6	HNEC Board Information	Page 12
Day Servant Info & Application	Pages 7-8	From the Editor's Desk	Page 13
From the Spiritual Director	Page 9	The Back Page	Page 14
2006 Gatherings / Sponsorship Training	Page 10		

HNEC BOARD - COMMUNITY SERVANTHOOD NEWS



Let's Get Together...and Serve!

Community Servanthood opportunities continue to fill up quickly, but all churches and individuals still have a chance to help serve the team and pilgrims on the Walks for 2006. To serve in any area, please contact Susan Kent or Bill Swaim at the email addresses below and indicate if you will serve as an individual or will serve as a church Emmaus community.

Susan Kent: kwkents@aol.com

Bill Swaim: Bill_Swaim@earthlink.net

Thursday Snack Supper for the team and arriving pilgrims & sponsors. *Requires 6-8 people to arrive at 5 pm and provide food and service.*

Open walks:

Walk #35 June 22nd

Walk #37 Sept. 21st

Walk #38 Oct. 19th

Friday Egg Casseroles. *Requires 8 casseroles to be put together, but not cooked. To be delivered on Thursday.*

No open Walks – thank you to our community for filling this need!

Saturday Agape Dinner. *Requires 16-20 people to arrive at 3:30pm to cook, decorate, and serve.*

Open walks:

Walk #35 June 24th (share duties with another church)

Walk #36 July 15th

Saturday Candlelight Parking Attendants. *Requires 6-8 people to arrive at 7:30 and direct traffic.*

Open walks:

Walk #35 June 24th (can share duties with another church)

Walk #36 July 15th

Walk #37 Sept. 23rd

Saturday Candlelight Luminary Team. *Requires 5-6 people to arrive at 7:00 to set up luminaries and take them down after Candlelight service.*

Open walks:

Walk #35 June 24th

Walk #36 July 15th

Walk #38 Oct. 21st

Saturday Candlelight Service Team. *Requires 4-8 people to arrive at 6:30 to set up the service area, act as ushers, and help pass out candles. They will also assist in taking down the chairs in the service area after Candlelight.*

Open walks:

Walk #35 June 24th

Walk #37 Sept 23rd

Walk #38 Oct. 21st

Rose Providers . *Requires the provision of 48 roses for Sunday on the women's Walks only.*

No open Walks – thank you to our community for filling this need!

Sunday Moving Team. *Requires 5-6 people from 3-5 pm to help move furniture back in place.*

Open walks:

Walk #35 June 25th

Walk #36 July 16th

Walk #37 Sept. 24th

Walk #38 Oct. 22nd



Open opportunities are as of May 5, 2006. Thank you for your willing spirit!

2006 WALK INFORMATION

Houston North Emmaus Community, Inc.

Registrar: John Allred
15201 Mason Road, #1000-321, Cypress, TX 77433
Email: registrar@hnec.org

All 2006 Walks at Kaiserhof Lutheran Retreat Center
22610 Tuwa Road, Tomball, Texas
<http://www.kaiserhofretreatcenter.com/>

Directions:

- From I-45, take the FM2920 exit and head west on FM2920 to Dowdell Road (approximately 7.5 miles). Turn right onto Dowdell and go almost 1/2 mile to Tuwa Road and turn left. The Kaiserhof entrance will be on your right (about 2/3 mile).
- From SH249, take FM2920 east out of Tomball to Dowdell Road (approximately 8 miles). Turn left onto Dowdell and go almost 1/2 mile to Tuwa Road and turn left. The Kaiserhof entrance will be on your right (about 2/3 mile).

(PLEASE KEEP IN MIND THAT THE RETREAT CENTER IS PRIVATE PROPERTY. ACCESS IS BY APPOINTMENT OR IN CONJUNCTION WITH AN OFFICIAL EMMAUS WALK FUNCTION. THANK YOU!)

WALK #

Womens' #35

Mens' #36

Mens' #37

Womens' #38

DATE

June 22-25 (36; Walk full) *

July 13-16 (14) *

September 21-24 (6) *

October 19-22 (5) *

LAY / SPIRITUAL DIRECTORS

Debbie Acord / Rev. Jessica LaGrone

Jon Peterson / Rev. Larry Smith

Bill Swaim / Rev. Tony Vinson

Barbara St. Lawrence / Rev. Beverly Tune

* Number of pilgrims registered as of May 9, 2006.

Houston West Emmaus Community, Inc.

Registrar: Jan Vogel

P.O. Box 631684, Houston, TX 77263-1684

Email: registrar@hwec.org



Walk #35 (Women) - June 8-11

Walk #36 (Men) - October 19-22

Walk #37 (Women) - October 26-29

ALL 2006 WALKS AT J BAR J RANCH, SEALY

Cradle of Texas Emmaus Community, Inc.

Registrar: Gary Foose

P. O. Box 563, Lake Jackson, TX 77566

Email: gary.foose@agedwards.com



Walk #27 (Women) - July 13-16 (b)

Walk #28 (Men) - October 5-8 (a)

Walk #29 (Women) - October 19-22 (a)

(a) Walks at Texas Baptist Encampment, Palacios

(b) Midweek (Houston) Walk at Holy Name Retreat Center.

Houston Bay Area Emmaus Community, Inc.

Registrar: Edith Schultz

P. O. Box 890134, Houston, TX 77289-0134

Email: registration@hbaec.org



Walk #37 (Women) - August 3-6

Walk #38 (Men) - October 5-8

Walk #39 (Women) - October 12-15

ALL 2006 WALKS AT VICTORY CAMP, ALVIN.

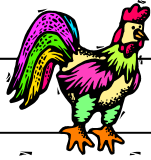

2006 WALKS - PILGRIM & TEAM UPDATES

Welcome our new HNEC 4th Day Members from Walk #33!

TABLE OF ISAAC

Steve Henze
David Wilganowski
Scott Chenoweth
Doug Smith
Russ Spiller
Tom Huber

TABLE OF HOSEA

Joe Craigen
Stuart Eads
Todd Minnis
Matt Ege
Jerry Bauman

TABLE OF JEREMIAH

Rodney Baker
Rex Slavens
Dewaine Collom
Scott Cheairs
D. J. White
Craig Workman

TABLE OF EZEKIEL

Ren Renfree
Michael Lovelace
Ken Neal
Phil Freeman
Paul Spicer
Joey Sullivan

TABLE OF DANIEL

Wayne Cone
Michael Pubentz
Hal Plaatzen
Mark Phelps
Ron Burks
Rick Gilger

TABLE OF MICAH

Mike Faulkner
Mike Ebers
Sam Treynor
Rob Tyre
Jim Galegar
Sam Jones

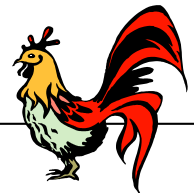

...and thanks to the faithful Team servants!

Dan Chenoweth, Lay Director
Assistant Lay Directors (ALDs):
Fred Baker
Robert Kent
Kevin Kyle

Arch Kennedy, Board Representative
Jeff Reinhart, Servant Team Coordinator (STC)

Musicians:

Roger Harris (Head)
Luis Ramirez
Joel Paulk

Agape Servants:

David McFarling (Head)
Craig Moore
Mark Wright
Steve Mackey

Day Servants - Woody Wilbur, Bud Crozier, Jon Peterson, Terry and Melanie Bratton, Bob Smith, Frank Davis, Ronnie Doyle, John Carter, Joleen Wright, Cathie Baldwin, Kathy Carroll, Carl Spaeth, and Rick Ruiz

Rev. Godfrey Hubert, Spiritual Director
Rev. Charles Jordan, Assistant Spiritual Director

Table Leaders and Assistants:

Table of Isaac—Hardie Davis (Head) and Robert Rohde
Table of Hosea—Jerry Rubli and Matt Swanson
Table of Jeremiah—Chris Hanz and Jay Jackson
Table of Ezekiel—Chad Runeberg and Kevin Mirasola
Table of Daniel—Waddy Wadkins and Grant Sovereign
Table of Micah—Ray Freeman and Chris Burkhard

Chapel Servants:

Doug Spitz (Head)
Jason Epps

Kitchen Servants:

Larry Swick (Head)
Gary Laugharn
John Young
Howard Quoyeser

Visiting Clergy: Keith Jenkins and Bill Haygood

2006 WALKS - PILGRIM & TEAM UPDATES

Welcome our new HNEC 4th Day Members from Walk #34!



TABLE OF MARTHA

Peggy Waldrep
Susan Carson
Mary Barnes
Kristi Bench
Lisa Wright

TABLE OF NAOMI

Camille Jones
Dana Sullivan
Wineva Hankamer
Lisa King
Linda Hinzie

TABLE OF RUTH

Debbie Rhodes
Phyllis Richards
Kim Ege
Linda Canterbury
Amy Mouton

TABLE OF MARY

Janine Spiller
Susan Slavens
Jo White
Diana Hughes
Cheryl Boyle

TABLE OF RACHEL

Michele Stanley
Betty Byrd
Lisa Bruce
Becky Workman
Melinda Rowe

TABLE OF SARAH

Cheryl Mehling
Heather Creech
Terry Amos
Joanne Thacker
Reda Rice



...and thanks to the outstanding Team servants!

Daniece Peck, Lay Director
Assistant Lay Directors (ALDs):
Stephanie Brassovan
Margaret Fort
Judi Kenyon

Henri Sasser, Board Representative
Susan Barcus, Servant Team Coordinator (STC)

Musicians:

Cherry Peacock (Head)
Evette Isbell
Corey Parcel

Agape Servants:

Jan Buckley (Head)
Layla Akers
Jennifer Koski
Dale Mefford

Day Servants - Thanks to you all! (Individual names not available at press time.)



Rev. Capri Grimes, Spiritual Director
Rev. Patty Bergfield, Assistant Spiritual Director

Table Leaders and Assistants:

Table of Martha—Lee Randolph (Head) and Tiffni Blake
Table of Naomi—Rhonda Boehm and Jane Davis
Table of Ruth—Lisa Garner and Vickie Disrude
Table of Mary—Deanna Gau and Lorraine Dean
Table of Rachel—Janice Haddad and Debra Scarth-Geater
Table of Sarah—Iris Justice and Kristi Swaim

Chapel Servants:

Marlene Jenkins (Head)
Lauren Seamans

Kitchen Servants:



Tammy Stein (Head)
Ellen Alfar
Terry McFarling
Linda White

Visiting Clergy: Rev. Chris Harrison, Rev. Jessica LaGrone, and Rev. Debbie Drost



2006 WALKS - PILGRIM & TEAM UPDATES (continued)

Be in prayer for pilgrims and these team members of Walks 35 and 36

WOMENS' WALK #35 TEAM WALK DATES: JUNE 22-25			MENS' WALK #36 TEAM WALK DATES: JULY 13-16	
Debbie Acord	Dawna Carter		Jon Peterson	Bill Maloney
Sarah Moore	Leslie Townsend		Chuck Abernathy	Mike Kennedy
Rhonda Fronk	Lyndal Davis		Frank Davis	Carl Spaeth
Rev. Jessica LaGrone	Rev. Beverly Tune		Pastor Larry Smith	Pastor Leonard Negrin
Rev. Jenni Cobb	Beth Ringwald		Rev. John Berny	Rev. Carl Williamson
Jennifer Wuellner	Patsy Rogers		Paul Miller	Rev. Paul Woodworth
Kathy Paterson	Sharon Heald		Larry Burgess	Jerry Hinson
Terri Lucas	Beth Dolan		Bill Laurents	Goran Haag
Carolyn Townley	Vicki Demmitt		Duane Lee	John Kenyon
Glenda Hudson	Kathy Reedy		Joe Hudman	LeRoy Fronk
Orpha Haag	Beth Roberts		Barney Gulley	Henry Pruitt
Paula Kirby	Paulette Whitehurst		Bob Gronberg	Pete Collier
Joyce Woodley	JoAnn Maddock		Morris Davidson	Matt Pence
Ann Whittington	Jan Watters		Anthony Prince	Larry Townley
Ruth Martin	Patty Bird		George Marshall	John Thompson
Susan Franks	Donna Davis		Rod Baker	Hector Barkley
Susan Casey	Sarah Fortner		Jim Dennis	Keith Jenkins
Rev. Mariann Wallace	Rev. Patty Bergfield		Bill Ruppel	Bud Nossaman
Day Servants			Larry Staggs	Shane Bird
			Day Servants	

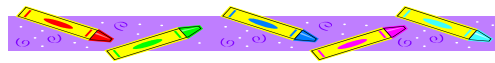
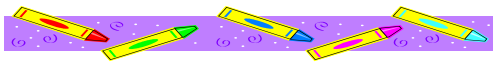

Sponsor and Pilgrim Applications

SPONSOR and PILGRIM applications can be downloaded from our website @ www.hnec.org, received via email through registrar@hnec.org, or requested by telephone at 281.345.7977.

Please PRINT or TYPE applications, especially the email address. Sponsors should encourage Pilgrims to request three different Walk dates and to reserve those dates on their calendars. Walks are filled as applications are received and it is recommended that applications be filed three months in advance to ensure first choice of Walk dates. Walk placement **cannot** be reserved via email or telephone call--only by postmark on application.

HNEC BOARD - TEAM SELECTION NEWS

DAY SERVANT INFORMATION

GENERAL EXPLANATION

Five former full-time servant group positions have been replaced with Day Servant positions. Therefore, instead of one person working the full Walk weekend for a given team position, we have 3-4 persons working one day each for that same position. This allows more Fourth Day to be able to participate in Team Service. A Day Servant position is an official Team position and therefore a pro-rated Team walk fee of \$25 per day is required.

WHAT IS A DAY SERVANT?

1. An official team member of one of the servant groups (Chapel, Agape, or Kitchen)
2. Signs up to work individual days of a Walk.
3. Anyone (male or female) can work any Walk (either Mens' or Womens').
4. Works the hours as designated by the Head of their Servant Group but does NOT spend the night at the facility.
5. Receives 1/4 of a Walk of Team Service credit for each day served.
6. Can work multiple Walks in the same year.
7. Can work multiple days on the same Walk.



A DAY SERVANT IS NOT...

1. An individual who shows up at random, without notice, at the Walk site.
2. A spectator for events. If you are chosen to serve, you must fulfill the duties of the servant role for the entire day.
3. To be confused with individuals or groups who participate in Community Servanthood activities.

DAY SERVANT TEAM APPLICATION

Team Selection is accepting applications to work as day servants in the roles of Chapel Servants, Agape Servants, and Kitchen Servants. An application form is available for download from the website (www.hnec.org) AND, for your convenience, a form is also included in this newsletter (*see next page/back of this page*).

HOW TO APPLY

1. Complete the form and submit to: **HNEC Registrar, 15201 Mason Road, #1000-321, Cypress, TX 77433**. If selected, you will be contacted and then asked to submit the Walk fee. **OR**
2. Complete the form and submit to teamselection@hnec.org via email. If selected, you will be contacted and then asked to submit the Walk fee. **OR**
3. Contact the Servant Team Coordinator of the Walk that you are interested in working (prior to completing an application form). If the STC calls you back and confirms you to work, complete the Day Servant Application and send in to the HNEC Registrar, along with the \$25 fee per day. **OR**
4. Send an email request to teamselection@hnec.org with your information (including Walk number, position desired, and day of the week that you want to work). This will be forwarded on to the STC of the Walk Team for which you are applying, and the process will continue as in #3 above.



God Bless you!
Steve Mackey—HNEC Team Selection

HOUSTON NORTH EMMAUS COMMUNITY

DAY SERVANT TEAM APPLICATION for WALK TO EMMAUS

Mail to: TEAM APPLICATIONS – HNEC, INC., 15201 Mason Road, #1000-321, Cypress, TX 77433

Name _____ Male Female
Last First
Address _____ City/State _____ Zip _____
Date of Birth (mm/dd/yy) _____ Phone #'s: Home: (____) _____ Work: (____) _____
Email address: _____
Occupation _____
I attended: Emmaus Cursillo Via de Christo Chrysalis Kairos Date (mm/yy) _____
Community: _____ Walk # _____ Table Name _____
Complete name of church where you attend: _____
Pastor's name _____ Phone # (____) _____
Indicate church activities: _____

I have served as a member of the following team(s): (Use reverse side of this form if necessary):
* Team _____ Date _____ Community _____ Job _____ Talk _____
* Team _____ Date _____ Community _____ Job _____ Talk _____
* Team _____ Date _____ Community _____ Job _____ Talk _____

I would be available to serve as a Day Servant for the following:
Walk # _____ Day/Date _____ Job (Agape, Chapel, or Kitchen Servant) _____
Walk # _____ Day/Date _____ Job (Agape, Chapel, or Kitchen Servant) _____
Walk # _____ Day/Date _____ Job (Agape, Chapel, or Kitchen Servant) _____
Walk # _____ Day/Date _____ Job (Agape, Chapel, or Kitchen Servant) _____

Remember: You can work multiple Walks in a year in the Day Servant positions. Men may work womens' Walks in the positions of Chapel Servant or Kitchen Servant. Women may work mens' Walks in the positions of Chapel Servant or Kitchen Servant. Men may work ANY ROLE on mens' Walks, and women may work ANY ROLE on womens' Walks.

Do you subscribe to The Pilgrim's Journey? YES NO (Subscriptions are \$10 annually)
If you wish to subscribe, please attach your check or send to: Pilgrim's Journey, 15201 Mason Road, No. 1000-321, Cypress, TX 77433

Do you meet regularly in a Christian accountability group or Emmaus Reunion Group? YES NO
Location _____ Day _____ Time _____

If accepted to serve on an Emmaus Team as a Day Servant, I commit to being active in a reunion group. I also agree, in a spirit of love and obedience, to follow the guidelines for team service as outlined in the Team Manual and as directed by the HNEC Board through its representative and the Lay Director of the weekend. I understand that, if selected, I will be responsible to pay the \$25.00 fee for each day (Friday-Sunday) that I serve.

I agree in a spirit of love and obedience to accept any task asked of me.

Your Signature _____ Date _____

FROM THE SPIRITUAL DIRECTOR

I received an email recently that I'd like to share. It helps us understand how we are called to love and serve Christ in the world. The author writes:

“I recently visited a fast-growing church in Minnesota to learn from their staff. One of the phrases that I heard while I was there was, “We want our members to wear aprons, not bibs.” Here is what they meant:

Bibs are for people who only want to be fed.

Bibs are for those who are not yet ready or willing to feed themselves.

Bibs are for those who are more interested in being served than in serving.

Bibs are for those who insist that the church exists for them and their needs.

Bibs are for babies in the faith, those who haven't caught God's vision for the church, or those who are not yet of faith.



Aprons are for those who have a heart to serve others in Jesus' name.

Aprons are for those who know that they are the church.

Aprons are for those who don't mind getting their hands dirty.

Aprons are for those who take the time daily to feed their spiritual hunger.

Aprons are for those who are growing in faith, and who hunger to help others grow.

Church growth consultant, Wim Am, interviewed thousands of Christians in America several years ago and asked them why they thought the church existed. 88% said, “The church exists to serve my needs and the needs of my family.” In other words, 88% of Christians in America are still wearing bibs!

On the night when He was betrayed, just hours before He was crucified, the very Son of God took off his outer garments, wrapped a towel around his waist and washed his disciples' feet. When He was done, He said, “I have just given you an example to follow.” In other words Jesus called his disciples to wear aprons, not bibs.

In Matthew, Jesus is recorded as saying, “For even I, the son of Man came here not to be served but to serve others, and to give my life as a ransom for many.” (Matthew 20:28). He also said, If you cling to your life, you will lose it; but if you give it up for Me, you will find it.” Matthew 16:25...

Jesus calls us to wear aprons – not bibs.

Something to think about....

De Colores!

Rev. Dr. Carolyn McCall, Spiritual Director



2006 GATHERINGS AND SPONSORSHIP TRAINING

HNEC GATHERING

Saturday, August 5, 2006

4:00 p.m.—Follow-Up Meetings for Womens' Walk #35 and Mens' Walk #36
 4:30 p.m.—Sponsorship Training
 5:30 p.m.—Meal and Gathering

First United Methodist Church—Conroe
4308 West Davis, Conroe, Texas
Church Phone: 936-756-3395 / www.fumc-conroe.org



DIRECTIONS: From I-45, take Highway 105 West (Davis Street) and go about 2-1/2 miles. FUMC Conroe is located in a wonderful wooded area on the right hand side of 105. Watch for the entrance signs to the church parking lot. Entrance is .07 mile from North Loop 336 W and 105. You can't miss it!!

CHILDCARE RESERVATIONS MUST BE MADE BY WED., AUGUST 2ND
FOR RESERVATIONS OR INFORMATION, CONTACT:
LEROY FRONK, FUMC CONROE EMMAUS COORDINATOR
Email: LFRONK@PDQ.NET / Phone: 936-449-5194

FINAL 2006 HNEC COMMUNITY GATHERING



✠ ✠ ✠
SATURDAY, OCTOBER 28, 2006
ATASCOCITA UNITED METHODIST CHURCH

SPONSORSHIP TRAINING

HNEC is requiring that all persons wishing to sponsor pilgrims on Walks beginning with 2007 dates attend sponsorship training. Sponsorship is the most important role in Emmaus and must be undertaken with prayer and sound knowledge, so that sponsors understand the purpose of Emmaus in selecting pilgrims to sponsor, and so that they understand the commitment they are making.

The following opportunities for sponsorship training are currently on the calendar. If you would like to have a sponsorship training session at your church, any HNEC Board member would be glad to come and present the training. See Page 12 for a complete listing of Board members. Contact the Board! They are waiting to hear from you!

- Saturday, Aug. 5th - FUMC Conroe (Time TBA) Precedes HNEC Gathering
- Saturday, Oct. 28th - Atascocita UMC (Time TBA) Precedes HNEC Gathering

Watch the website (www.hnec.org) for updates regarding additional sponsorship training opportunities.

BULLETIN BOARD

PILGRIM'S JOURNEY SUBSCRIPTIONS

1. Need to renew your subscription? Complete the form below and submit to the address indicated, along with your payment.
2. Want to cancel your mail subscription? Then fill out the form below, write "CANCEL", and send to the address indicated. (Pilgrim's Journey is available for downloading free of charge at www.hnec.org.)
3. Or...cancel your subscription but donate the \$10 to HNEC. Fill out your name/address on the form, write "CANCEL", submit payment, and indicate "Donation" in the memo portion of your check.

PILGRIM'S JOURNEY SUBSCRIPTION FORM

Name _____ Spouse's Name _____

Address _____ City _____ State _____ Zip _____

Phone # _____ Wk# _____ Spouse's Wk# _____

Walk # _____ Where _____ Birthdate _____ (m/d)

Spouse's Walk # _____ Where _____ Birthdate _____ (m/d)

Church _____

Email address _____ Spouse's email _____

Fee: \$10.00 per year 1 yr ___ 2 yr ___ 3 yr ___ Subscription amount \$ _____ Scholarship contribution \$ _____

Mail subscription to: Houston North Emmaus Community, 15201 Mason Road, No. 1000-321, Cypress, TX 77433

The date on your address label is the date of your last newsletter. Please renew your subscription before then.

**EMMAUS CELEBRATION—NOVEMBER 3-4, 2006
MEMORIAL DRIVE UMC, HOUSTON, TEXAS**

Regional Event sponsored by The Upper Room Emmaus.

*** Workshops, Dinner, Singing, Worship, Communion ***Early Bird Registration \$50 per person (up to 2 weeks before event);
\$75 after that time.**LOCAL CONTACT:** Dick and Fran Adams. Phone: 713-464-4957.email: rhadams7@yahoo.com

1 CROSS
+ 3 NAILS**= 4 GIVEN**

UPDATE YOUR DATABASE INFORMATION!

If you have moved or changed phone numbers in the past year, please update your information by sending an email to our database manager with the new information:

- Goran Haag (Database Manager)
g Haag@championfiberglass.com

Or go to www.hnec.org, click on the "Update Your Info" button, and make the changes online.

YOUR HNEC BOARD

~ HNEC 2006 BOARD INFORMATION ~

HNEC 2006 Board of Directors

Community Chair	Tami Laugharn	tami@laugharn.net
Ass't. Community Chair	Carl Spaeth	cjspaeth@sbcglobal.net
Past Community Chair	Bill Maloney	william.maloney@siemens.com
Secretary	Joleen Wright	joleen.wright@foundrychurch.org
Treasurer	Mike Kennedy	mdkennedy@houston.rr.com
Spiritual Director	Rev. Carolyn McCall	Carolyn@aumc.org
Ass't. Spiritual Director	Rev. Kathy Kershaw	Kathy@kleinumc.org
Agape (Internal and External)	Jeanie Domingues	
Books and Manuals	Jeff Reinhart	txjtr@yahoo.com
Community Development	Terry Bratton	tebratt@pdq.net
Gatherings/Reunions	Henri Sasser	rsasser@livingston.net
Kitchen	Annette Smith	netleesmith@sbcglobal.net
Kitchen	Jim Dennis	jmdennis@myibocs.com
Community Servanthood	Bill Swaim	bill_swaim@earthlink.net
Community Servanthood	Susan Kent	kwkents@aol.com
Property	Arch Kennedy	adk421@sbcglobal.net
Property	Fred Baker	fbaker1@houston.rr.com
Publications/Communications	Rhonda Fronk	communications@hneec.org
Team Selection	Steve Mackey	sdmackey1@earthlink.net
Training	Jon Peterson	jpeterson@woodborne.com
Database	Goran Haag	ghaag@championfiberglass.com
Registrar	John Allred	allredjv@sbcglobal.net
Music ex officio	Debbie Parcel	parceldeb@prodigy.net

~ HNEC 2006 Board Meetings ~

(All meetings will be held at Kaiserhof Lutheran Retreat Center in Tomball, Texas.
Meetings fall on the third Tuesday of the month except for November and December.)



Tuesday, May 16th
Tuesday, June 20th
Tuesday, July 18th
Tuesday, August 15th

Tuesday, September 19th
Tuesday, October 17th
Tuesday, November 14th
Tuesday, December 12th

All meetings start at 7:00 PM and are open to any Fourth Day who might wish to attend. Meeting agendas are set in advance, so anyone wishing to have a specific item placed on the agenda or with a desire to address the Board during a meeting should contact Community Chair Tami Laugharn at 281-292-5607, or tami@laugharn.net, at least 48 hours in advance of the meeting.

FROM THE EDITOR'S DESK

OCEAN SHORE

© 2006

*The sea. Mystery.
Full of peace. Full of fury.
Teems with life below.*

*Horizon. So far!
Beyond the edge of Earth seen,
More than we can know.*

*Waves, waves, unceasing.
Rumble, roar, and crash the shore.
Then. Now. Forever.*

*Debris, floating, lost.
Powerless to come to rest
Till the currents deem.*

*My soul there I see,
An object tossed on life's tides,
Battered, searching, worn.*

*God, I am so small.
Your creation, You....so vast!
Yet I hear You speak,*

***"I have walked the shore,
Counted ev'ry grain of sand.
Come now! Take My hand!"***

***See the waves as this:
Endless merchants of My grace
Washing over you!"***

*LOVE, LOVE, unceasing,
Ever marching to the shore.
Then. Now. Forever.....*

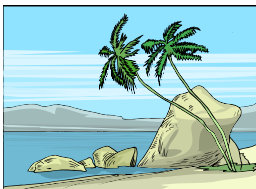
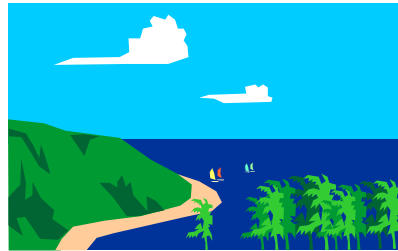

May you be washed in His waves of mercy, waves of grace, waves of love. De Colores!
— Rhonda Fronk, HNEC Communications

Houston North Emmaus Community
15201 Mason Road, #1000-321
Cypress, TX 77433

Nonprofit Organization
US Postage Paid
Cypress, TX
Permit Number 72

Latest HNEC news
is @ www.hnec.org

Deadline for Pilgrim's Journey

Fourth Day members are encouraged to submit articles to be published in the *Pilgrim's Journey*. The newsletter is printed 6 times each year. January and September issues are mailed to all Fourth Day members in the community. The other four issues are mailed to only paid subscribers. (See Page 11 for PJ Subscription Form.)

For permission to reproduce articles printed in the *Pilgrim's Journey*, please contact the editor as shown below. **Original articles, Walk information, or other news items must be submitted by the 5th day of the publication month..**

Send information to:

Rhonda Fronk
15511 Pebble Lake Drive
Houston, TX 77095-2035
(281) 345-0761
Email: communications@hnec.org

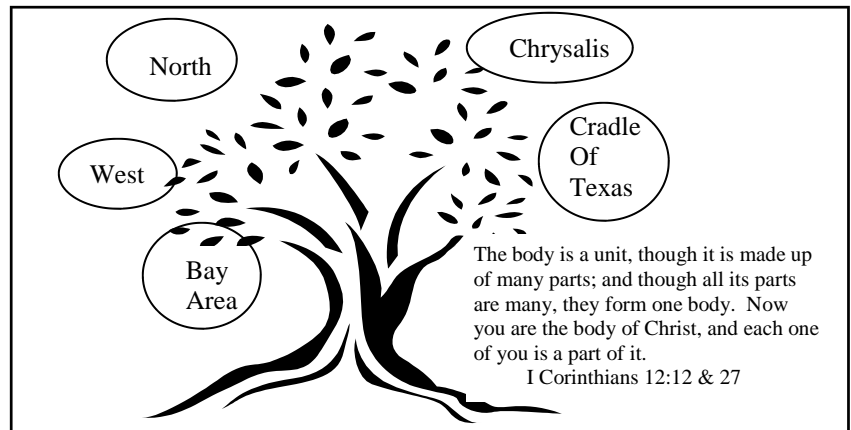

2006 Board of Directors For the Greater Houston Area

Community Chairpersons

- Bay Area Emmaus Community - Lisa Ragland
<http://www.hbaec.org/>
 - Cradle of Texas Emmaus Community - George Flynn
<http://www.geocities.com/cotemmaus/>
 - Houston North Emmaus Community - Tami Laugharn
<http://www.hnec.org/>
 - Houston West Emmaus Community - Deanne Yartz
<http://www.hwec.org/>
 - Houston Chrysalis Community
<http://www.houstonchrysaliscommunity.com/>
- Lay Director: Pat Miller 281-787-2809
Registrar: Jan Buckley 281-350-3697